#5
IT'S LIKE YOU'VE GOT THE APPETITE OF A GROWING BOY!
AHAHA HAHA!
ビク!!
I WANNA KNOW WHY YOU GUYS'RE HERE!
YOU'RE GOING TO EAT ALL THIS AFTER DINNER?
THAT'LL BE 12 $6 AND 75 CENTS.
4 BAGS OF PRETZELS AND 1 BOX OF RAISINS.
2 BOXED MILKS.
THAT'S 3 BLT'S.
YOO-HOO !!
FIRST CLAS
MR. GROWING BOY!!
...THAT KIND OF HELP MAKES A FELLOW SELF-CONSCIOUS.
ESPE-CIALLY THE GIANT ...
.....
WHAT AWFUL BUSY-BODIES! REALLY ...!

TRIGUN トライガン

#5 STRONG ATTACK

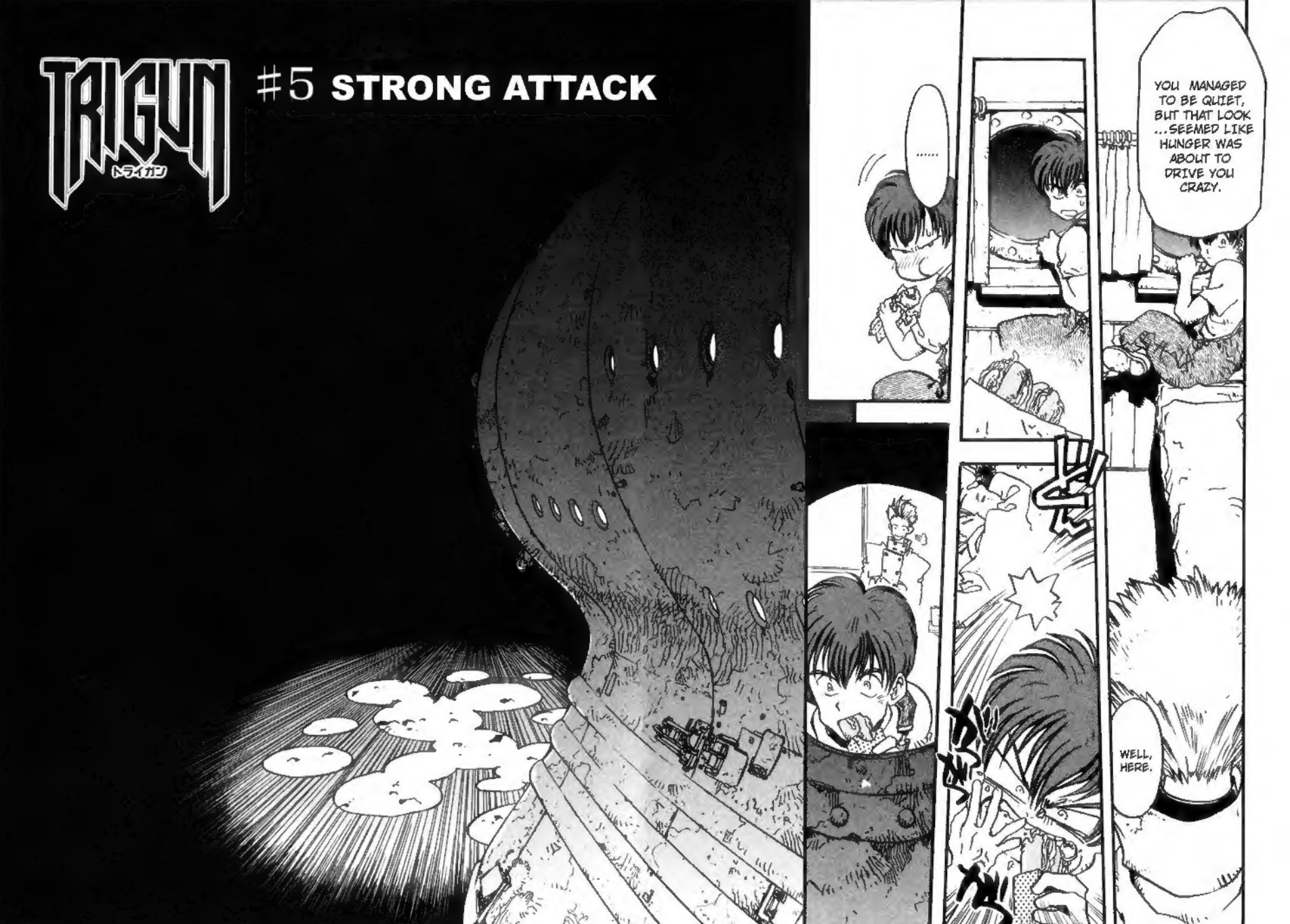

PRETTY DARK OUT THERE...

MANGAPROJECT.CJB.NET

...LATER WELL...
BETTER HURRY.

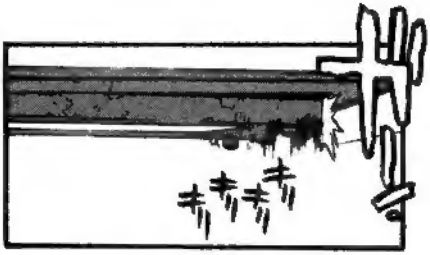

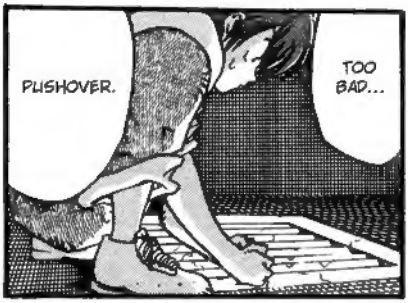
PUSHOVER.
TOO BAD...

SEVEN MINUTES ...
TILL WE ATTACK!!

ゴッ
ゴッ
ゴッ
ゴッ
ゴッ

WHAT'S THE TIME!?
HEY, BERAMY!
YAH!!
TWO, TWO, FIVE, THREE.
OOO-KAAAY!

SHOULD HAVE EVERY-THING SET UP!!
BY NOW THE BOY ...
HOW 'BOUT IT, YOU LOT !?
SEVEN MINUTES TILL THE PARADE!
LET'S DO IT WITH STYLE!

.....
AH?
RIGHT ON TIME.
THERE'S THE PURPLE FLARE.
YO!
HEEERE WE GOOO!

THAT'S ...!?

CAPTAIN ...!!

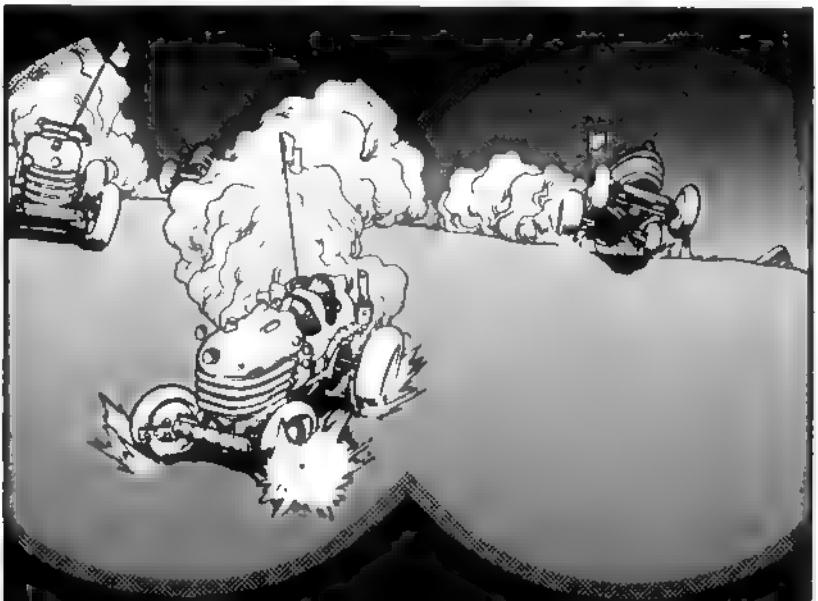

THE BAD LAD GANG!?

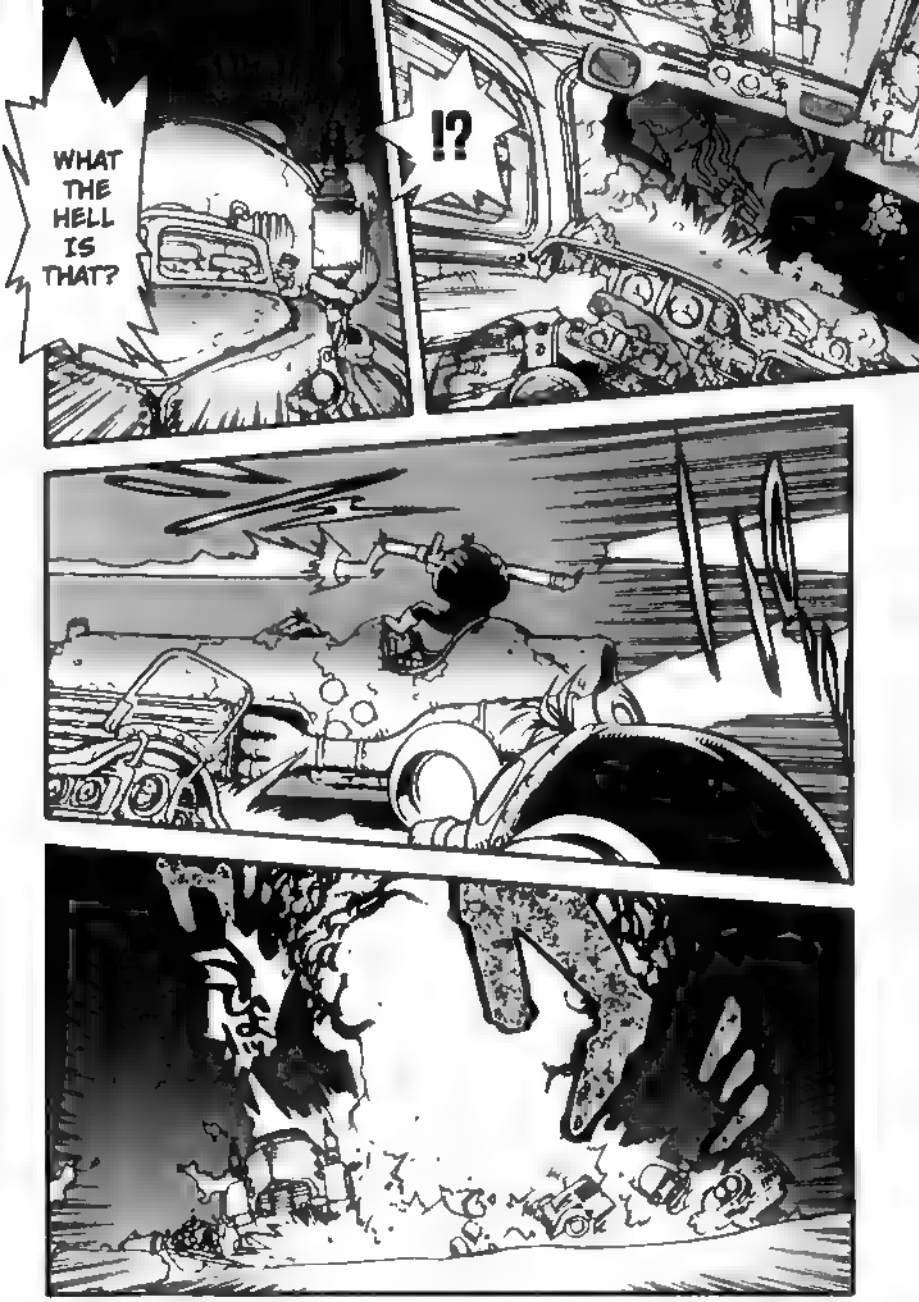
WHAT THE HELL IS THAT?
!?

WHAT ARE THEY DOING TO OUR SHIP!?
THERE GOES OUR SALARY!
THOSE DAMNED THIEVES ARE ARMED !?
THOSE STINKIN' OUTRIDER WAGONS AREN'T ANY USE. LEAVE 'EM!
...!? NOT RESPON-DING ...!?
MAIN ARMAMENT ROOM...
WHAT THE HELL IS...
GOING ON!?

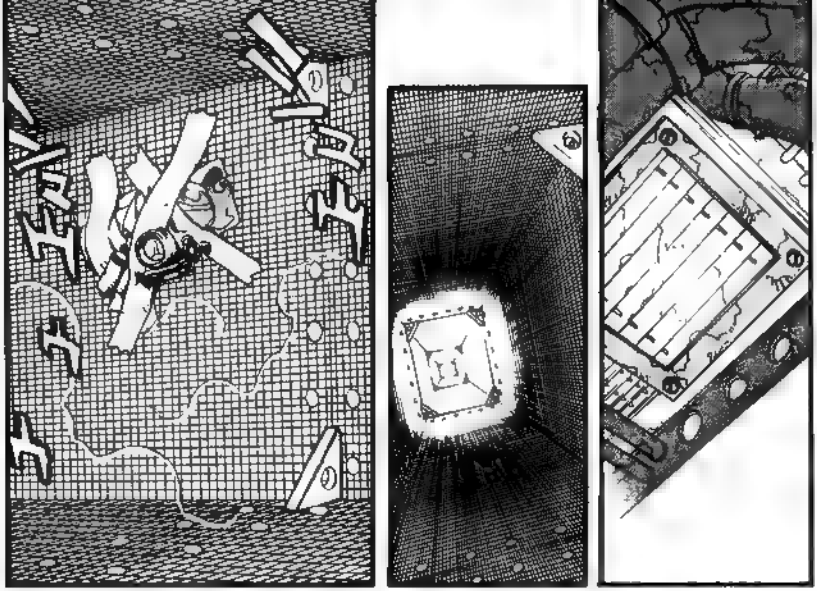

HUH
!?

WHAT THE ...!?

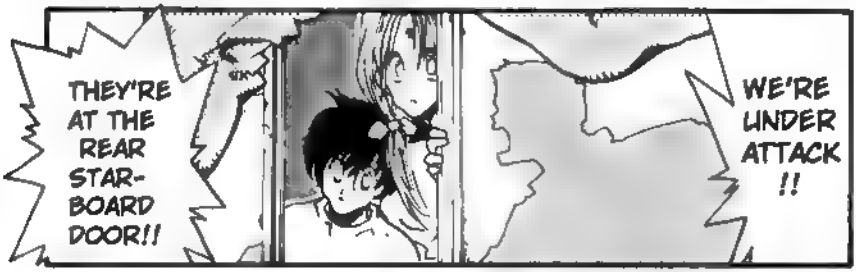
THEY'RE AT THE REAR STAR-BOARD DOOR!!
WE'RE UNDER ATTACK !!

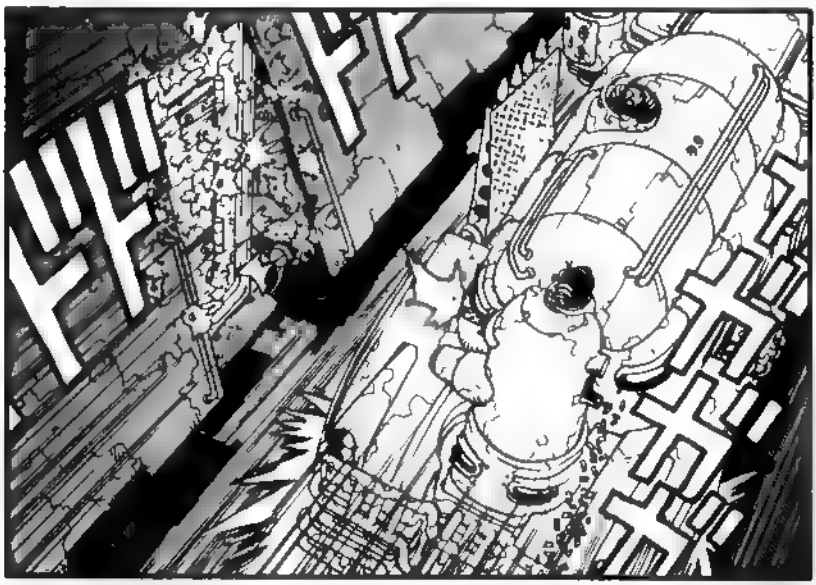

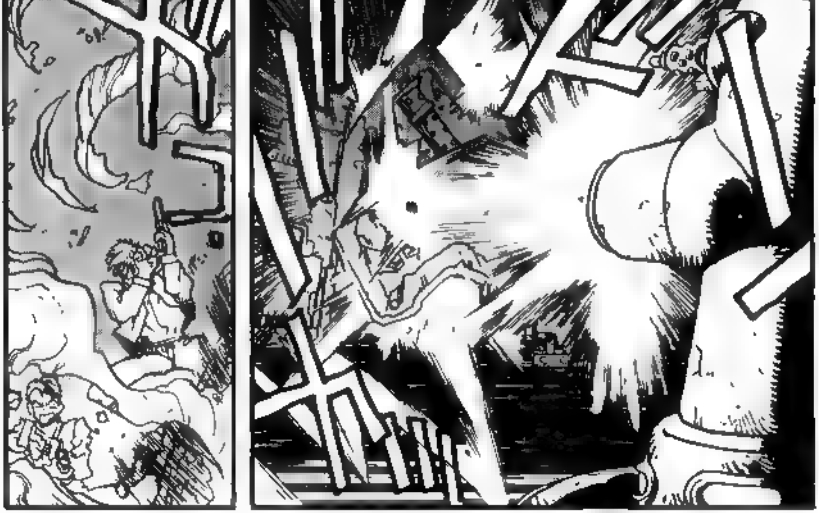

ERK!
URG!

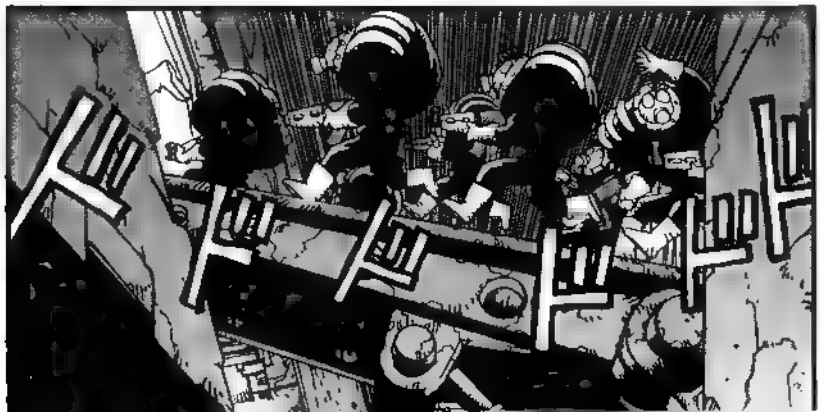

THE ULTIMATE SPLENDOR HARD-TIMES BANDITS, THE BAD LAD GANG'S ...

HEEAAAD!!

BRILLIANT DYNAMITE NEON KOU RIN*

FROM THIS MOMENT ON, ALL BRIGHT SHINY THINGS ON THIS SHIP ARE MINE!!!

*KOU RIN IS A PUN ON "HALO" AND "DESCENT" OR "ARRIVAL."

THAT SONG ...
I CAN HEAR THAT SONG ...
...YOU AWAKE?
.....!?

YOU'RE SO SERIOUS ...EVEN IN A DREAM.
IF YOU ALWAYS THINK ABOUT SUCH TROUBLES, YOU'LL BECOME AN OLD FART IN NO TIME.
WELL ...
EVEN THOUGH WHEN I WAS BORN I WAS HANDED A BLANK TICKET, I'M STILL EXCITED.
HE HE HE
WHAT'RE YOU LAUGHING AT?
...?
THE WAY THINGS ARE IN THAT PLACE...
I WAS ALWAYS ASKING MYSELF WHAT REASON PEOPLE HAD TO KEEP LIVING.
.....
REM.
I... HAD A DREAM.
JUST ABOUT EVERY-THING WAS DRIED UP.
EVEN... PEOPLE'S HEARTS.

IF I ASK MYSELF DEEP INSIDE WHAT I CAN ACCOMPLISH, I'M SURE TO DO MY BEST.

REM
DON'T GO!!
REEEEMM!!

.....
.....
!!
.....
.....
WHAT THE ...!?

HEAD !!
!?
DAMN!
THIS IS IT!? THEY'RE ALL PAUPERS!!

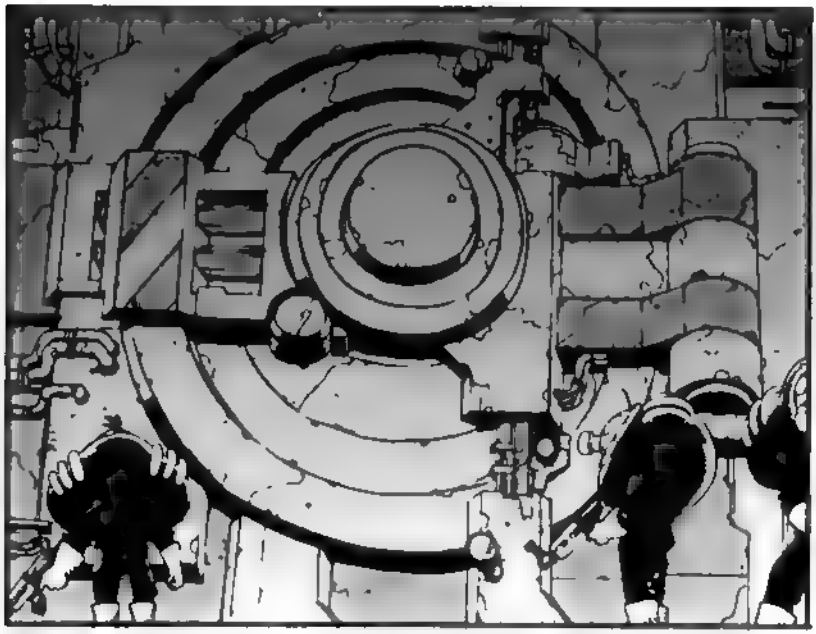

YOU CAN'T OPEN IT!
THESE FINE FOLKS ...
WHY OH WHY?
THEY MUST HAVE MORE ...
WHAT'S MORE, IF WE DON'T GET TO THE TOWN, WE'LL NEVER GET THE CODE KEY!
KNOW THE PASSWORD TO THE BIG SAFE!
NONE OF THE PEOPLE ON THIS SHIP...
?!!
NOTHING TO DO BUT BREAK IT OPEN!!
I SEE. I UNDER-STAND COM-PLETELY.

ENORA CLIFF!!
WH-WHY YOU!!
YOU'RE OUT OF YOUR MIND!!
TURN 'ROUND THAT MOUNTAIN ON THE RIGHT AND THEN TAKE IT STRAIGHT ...
IN FIVE MINUTES YOU'LL SEE A DRY RIVER. SET THE COURSE TO N.N.E ...
AND START TO ACCEL-ERATE!!
TEN MINUTES AT FULL SPEED...
AND WE'LL REACH OUR DES-TINATION.

SHUT UP!!
I AM LETTING YOU END YOUR MEAGER LIVES IN A SUPER EXPRESS BLAZE OF GLORY.
IF THINGS AREN'T DONE WITH STYLE, THEY HAVE NO MEANING!!

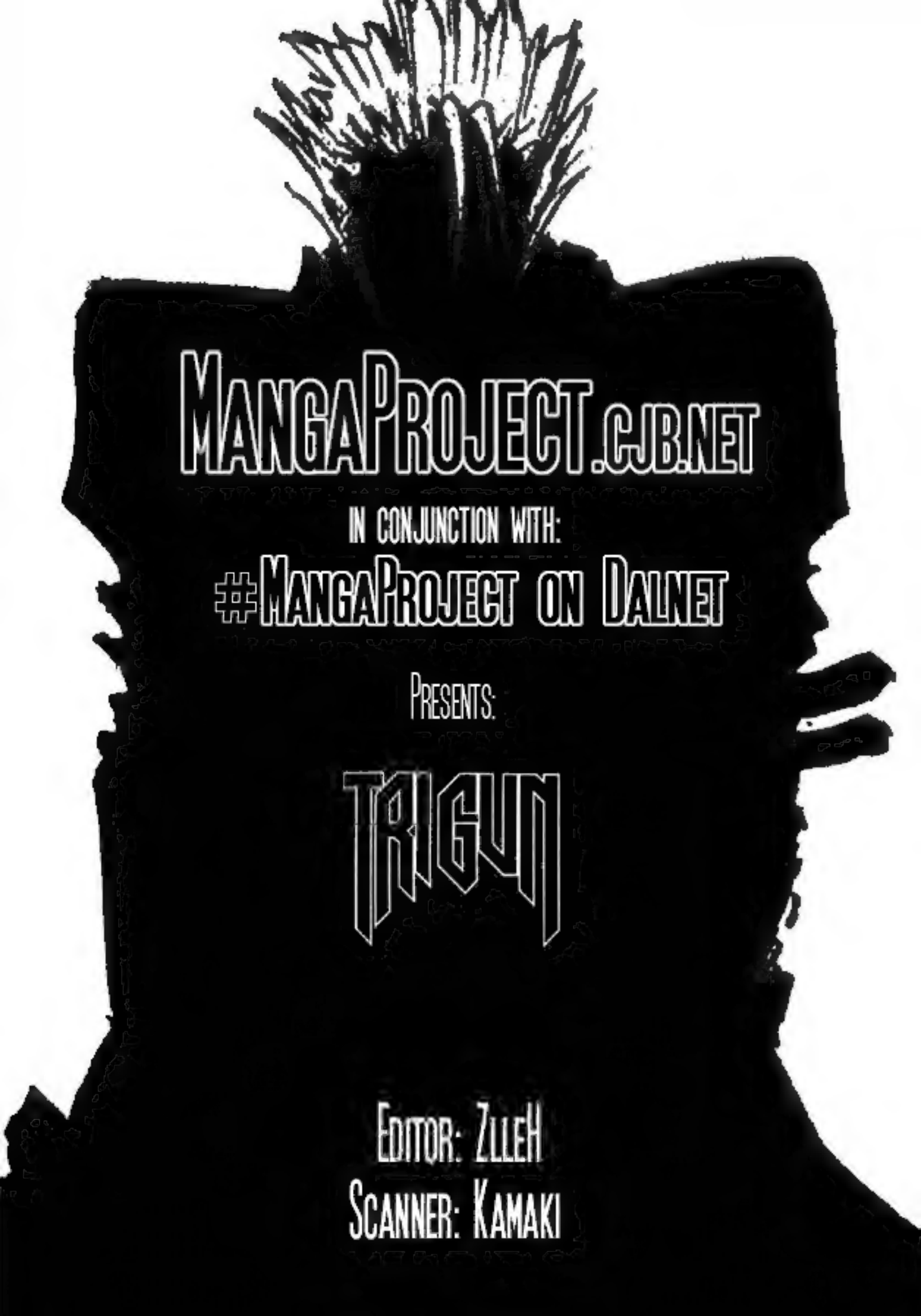
MangaProject.cjb.net
in conjunction with:
#MangaProject on Dalnet
Presents:
Trigun
Editor: ZlleH
Scanner: Kamaki